Drniš, 26. i 27. travnja 2025

2

10.A kategorija

Slavica Smiljanić Marković

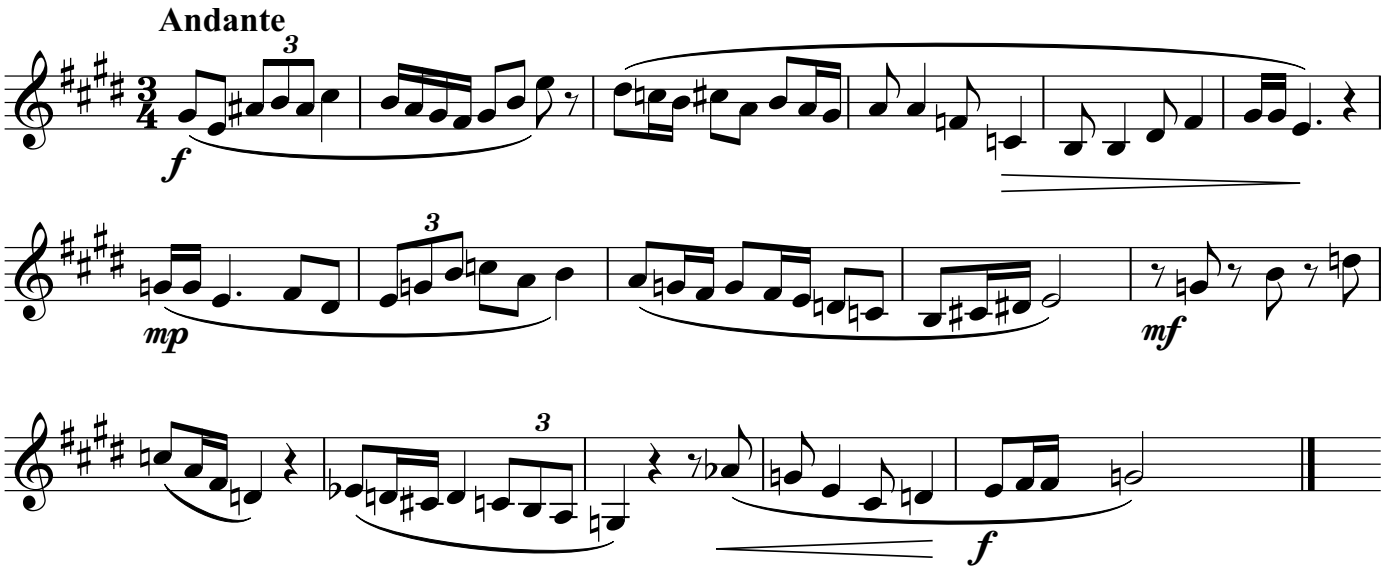
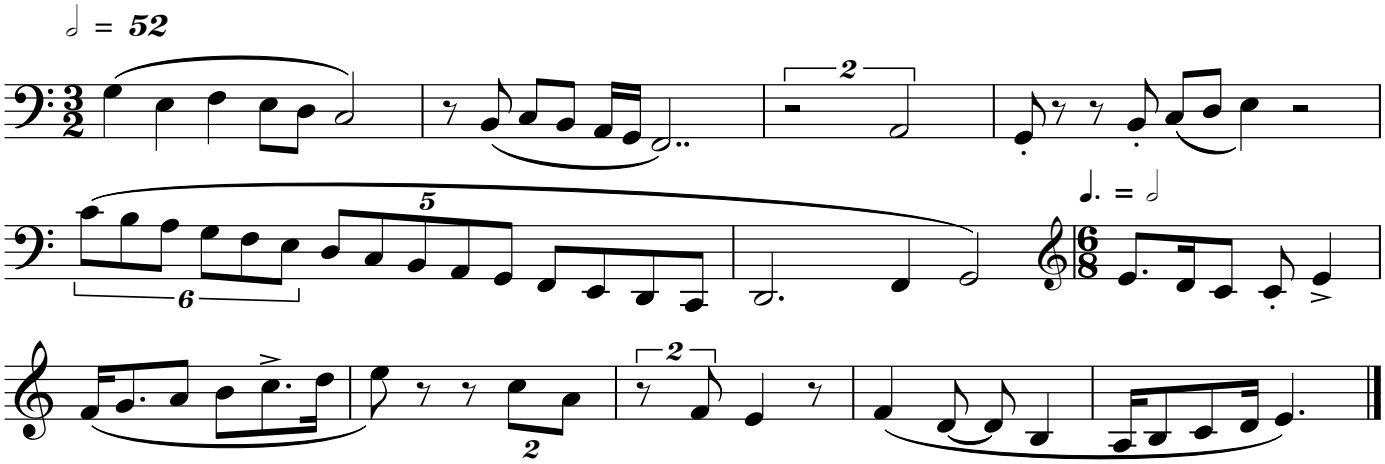
Parlato